

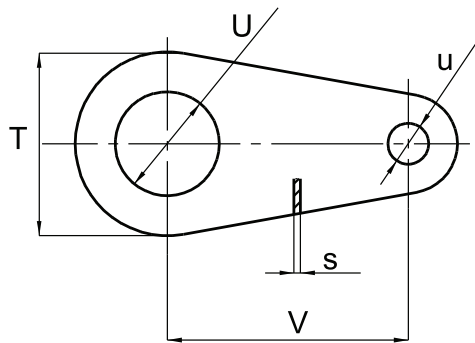

ACCESSORIES FOR LEAF CHAINS

End plates



FOR CHAIN	HOLES DISTANCE	INNER PLATE WIDTH	HOLE DIAMETER	ATTACHMENT HOLE DIAMETER	PLATE THICKNESS
	V	T	U	u	s
	mm	mm	mm	mm	mm
AL 6	25,00	20,00	10,00	5,85	2,40
AL 6	25,00	20,00	10,00	6,05	2,40
AL 6	25,00	20,00	10,30	6,05	2,40
LH 08	19,91	18,00	9,30	5,12	2,00
LH 08	19,91	18,00	8,30	5,12	2,00
LL 08	15,00	16,00	6,30	4,55	1,50
LL 08	19,91	18,00	9,30	4,55	1,50
LL 08	20,00	18,00	9,30	4,37	1,50
LL 08	25,00	20,00	10,30	6,30	1,50
LL 10	20,00	18,00	8,30	5,13	1,60
LL 10	30,00	25,00	12,30	4,99	1,60
LL 10	30,00	25,00	12,30	5,13	1,60
LL 12	25,00	20,00	10,30	5,64	1,80
LL 12	25,00	20,00	10,30	5,82	1,80
LL 12	45,00	35,00	16,30	10,30	1,80
LL 16	40,00	36,00	22,00	8,40	3,00
LL 16	40,00	36,00	12,00	8,40	3,00
08 B STRONG	19,91	18,00	10,00	4,55	2,00

ACCESSORIES FOR LEAF CHAINS

Pins for cotter

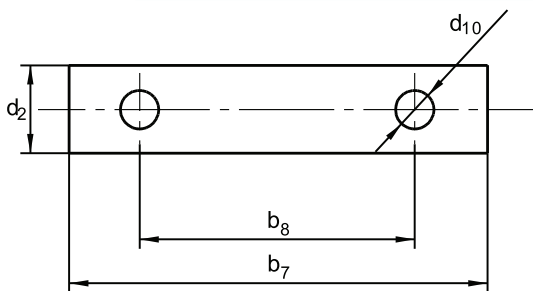

FOR CHAIN	PIN DIAMETER	PIN LENGHT	COTTER HOLE DISTANCE	COTTER HOLE DIAMETER
	d_2 max.	b_7 max.	b_8	d_{10}
	mm	mm	mm	mm
06 B 6x6	3,28	20,50	16,50	1,20
AL 534	5,08	24,10	18,00	1,80
AL 566	5,08	33,50	27,50	1,80
AL 622	5,94	19,30	12,30	2,20
AL 623	5,94	21,80	14,80	2,20
AL 634	5,94	26,30	19,80	2,20
AL 644	5,94	29,30	22,30	2,20
AL 666	5,94	39,50	32,50	2,20
AL 688	5,94	49,60	42,60	2,20
BL 434 = LH 0834	5,08	24,10	18,00	1,80
BL 522 = LH 1022	5,94	19,30	12,30	2,20
BL 523 = LH 1023	5,94	21,80	14,80	2,20
BL 534 = LH 1034	5,94	26,30	19,80	2,20
BL 544 = LH 1044	5,92	29,30	22,30	2,20
BL 546 = LH 1046	5,94	34,30	27,30	2,20
BL 566 = LH 1066	5,94	39,50	32,50	2,20
BL 588 = LH 1088	5,94	49,60	42,60	2,20
LL 0823	4,45	16,00	9,00	1,80
LL 0834	4,45	19,20	13,20	1,80
LL 0844	4,45	20,60	14,60	1,80
LL 0845	4,45	23,00	16,00	1,80
LL 0856	4,45	25,00	18,00	1,80
LL 0866	4,45	27,00	20,00	1,80
LL 1044	5,08	24,60	18,60	1,80

FOR CHAIN	PIN DIAMETER	PIN LENGHT	COTTER HOLE DIST.	COTTER HOLE DIA.
	d_2 max.	b_7 max.	b_8	d_{10}
	mm	mm	mm	mm
LL 1066	5,08	32,10	26,00	1,80
LL 1088	5,08	34,60	28,60	1,80
LL 1244	5,72	30,10	24,00	2,20
LL 1256	5,72	28,00	22,00	2,20
LL 1266	5,72	32,50	26,50	2,20
LL 1288	5,72	40,10	34,00	2,20
LL 12-12-12	5,72	54,10	48,00	2,20
LL 1634	8,28	32,60	24,50	2,70
LL 1644	8,28	36,20	28,00	2,70
LL 1646	8,28	42,40	34,40	2,70
LL 1656	8,28	44,60	36,50	2,70
LL 1666	8,28	48,80	40,60	2,70
LL 1676	8,28	55,10	44,00	2,70
LL 1688	8,28	61,80	53,30	2,70
LL 12xx	5,72	41,00	35,00	2,20
LL 16xx	8,28	77,40	70,00	2,70
AL 6xx	5,92	29,30	22,50	2,20
BL 5xx = LH 10xx	5,92	29,30	22,50	2,20
LL 16xx	8,28	66,00	59,50	2,70
LL 08xx	4,45	58,20	52,50	1,80
AL 6xx	5,94	38,00	33,00	2,20
BL 5xx = LH 10xx	5,94	38,00	33,00	2,20
AL 6xx	5,94	53,00	48,00	2,20
BL 5xx = LH 10xx	5,94	53,00	48,00	2,20
LL 16xx	8,28	55,00	47,00	2,70
AL 6xx	5,94	35,50	29,50	2,20
BL 5xx = LH 10xx	5,94	35,50	29,50	2,20
AL 8xx	7,92	44,50	36,50	2,70
BL 6xx = LH 12xx	7,92	44,50	36,50	2,70
LL 08xx	4,45	72,00	66,40	1,80
AL 6xx	5,94	31,40	26,40	2,20
BL 5xx = LH 10xx	5,94	31,40	26,40	2,20

ACCESSORIES FOR LEAF CHAINS

HOLDERS

FOR CHAIN	WHOLE LENGTH	THREAD	THREAD LENGTH	HOLE DIAMETER	DIMENSION	DIMENSION	DIMENSION	DIMENSION	DIMENSION	DIMENSION	DIMENSION	DIMENSION
	L	M	Lz	u	A	B	C	D	E	F	F1	G
	mm		mm	mm	mm	mm	mm	mm	mm	mm	mm	mm
LL 0844	111,00	M 12	80,00	4,46	21,00	13,00	16,00	6,50	7,00	3,30	-	3,10
LL 1044 acc. to ČZ	172,00	M 14	140,00	5,13	28,00	17,00	17,00	7,00	12,00	1,70	3,40	1,70
LL 1044 acc. to DIN	172,00	M 14	140,00	5,13	28,00	17,00	17,00	7,00	12,00	3,40	-	3,40
LL 1066	172,00	M 14	140,00	5,13	25,00	24,00	24,00	7,00	12,00	3,40	-	3,40
LL 1266	171,50	M 16	130,00	5,82	27,50	28,00	24,20	7,50	8,50	3,80	-	3,80
LL 1644	300,00	M 16	260,00	8,40	32,00	25,00	25,00	12,70	12,00	6,50	-	6,50
LL 1656	165,00	M 20	100,00	8,40	55,00	25,00	33,00	12,70	12,00	3,15	-	3,15
LL 1666	155,00	M 20	90,00	8,40	32,00	25,00	40,00	12,70	12,00	6,50	-	6,50
LL 1666	100,00	M 20	45,00	8,40	32,00	25,00	40,00	12,70	12,00	6,50	-	6,50

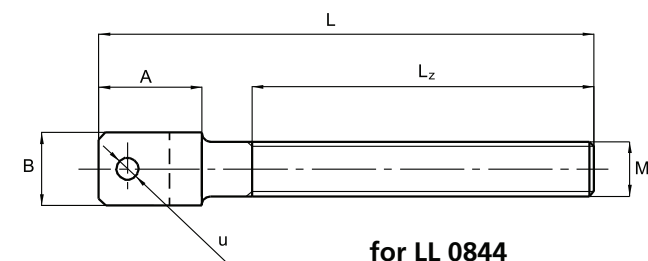

for LL 0844
LL 1044 to DIN
LL 1644

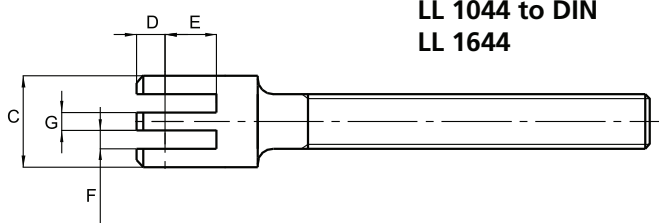

for LL 1066
LL 1266
LL 1666

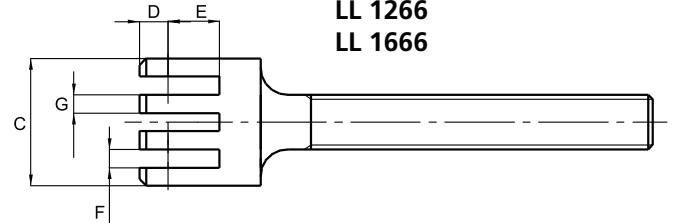

for LL 1656

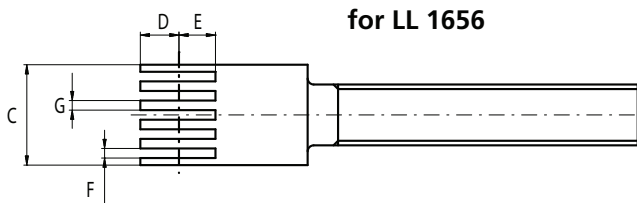

for LL 1044 ČZ standard

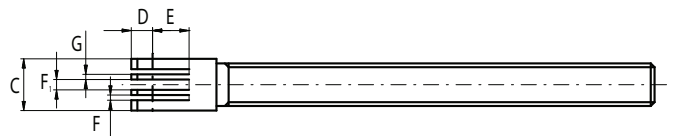

ACCESSORIES FOR LEAF CHAINS

HOLDERS

FOR CHAIN	WHOLE LENGTH	THREAD	THREAD LENGTH	HOLE DIAMETER	DIMENSION	DIMENSION	DIMENSION	DIMENSION	DIMENSION	DIMENSION	DIMENSION
	L	M	L _z	u	A	B	C	D	E	F	G
	mm		mm	mm	mm	mm	mm	mm	mm	mm	mm
AL 644	134,00	M16	80,00	6,00	33,00	15,00	15,00	8,00	15,00	5,00	5,00

